

VICINITY MAP

GENERAL NOTES:

- Bearings shown hereon are based on a call of South 80°00'00" East along the most northerly line of the survey, and are based on the survey of Harris County, Texas, Official Public Records of No. 5915427, Harris County, Official Public Records of Real Property.
- Supplemental Metes and Bounds descriptions of Tract 2, 3, 4, 5, & 6 are filed in the offices of Colton Surveying, Houston, Texas.
- FOR TRACT 1:**
This tract was prepared by Clark Surveying Company, Inc. and is recorded in Harris County Official Public Records of No. 5915427, Harris County, Official Public Records of Real Property. This document describes the tract listed above. We, Jones and Carter Company, accept full responsibility for accuracy of correctness for Tract 1.
- FOR TRACT 2:**
This document was prepared under 22 TAC 663.21, and does not reflect the results of an on the ground survey, and is not to be used to convey or establish interests in real property, except those rights and interests implied or established by the creation or configuration of the political subdivision for which it was prepared.
- FOR TRACT 3:**
This document was prepared under 22 TAC 663.21, and does not reflect the results of an on the ground survey, and is not to be used to convey or establish interests in real property, except those rights and interests implied or established by the creation or configuration of the political subdivision for which it was prepared.
- FOR TRACT 4:**
This document was prepared under 22 TAC 663.21, and does not reflect the results of an on the ground survey, and is not to be used to convey or establish interests in real property, except those rights and interests implied or established by the creation or configuration of the political subdivision for which it was prepared.
- FOR TRACT 5:**
This document was prepared under 22 TAC 663.21, and does not reflect the results of an on the ground survey, and is not to be used to convey or establish interests in real property, except those rights and interests implied or established by the creation or configuration of the political subdivision for which it was prepared.
- FOR TRACT 6:**
This document was prepared under 22 TAC 663.21, and does not reflect the results of an on the ground survey, and is not to be used to convey or establish interests in real property, except those rights and interests implied or established by the creation or configuration of the political subdivision for which it was prepared.

**BOUNDARY MAP
OF
NORTHWOOD MUD No. 1**

**BEING AN EXISTING
496.491 ACRES
AND A PROPOSED
4.9095 ACRES
TOTALING
501.401 ACRES**

OUT OF THE
**AMOS BARBER SURVEY, A-125
RICHARD WEST SURVEY, A-860
W.C.R.R. COMPANY SURVEY, A-927
WILSON JONES SURVEY, A-1542
J.L. RUNNELS SURVEY, A-979
J.E. QUINN SURVEY, A-1423
JOHN JANDOS SURVEY, A-1639**

HARRIS COUNTY, TEXAS
SEPTEMBER 2013

**COTTON SURVEYING
COMPANY**
11000 Katy Freeway, Suite 105
Houston, Texas 77058-1189
Office: (713) 981-0275

Jones & Carter Company
Austin • Houston • Dallas • Boston
Riverside • San Antonio • The Woodlands

Subject to the General Notes:
I, William R. Wolfram III, a Registered Professional Land Surveyor, do hereby certify that this map accurately describes the boundaries of Tract 6 of Northwood MUD No. 1.
WITNESS MY HAND AND SEAL this 11 day of SEPTEMBER, 2013.

William R. Wolfram III
Registered Professional Land Surveyor
No. 62344

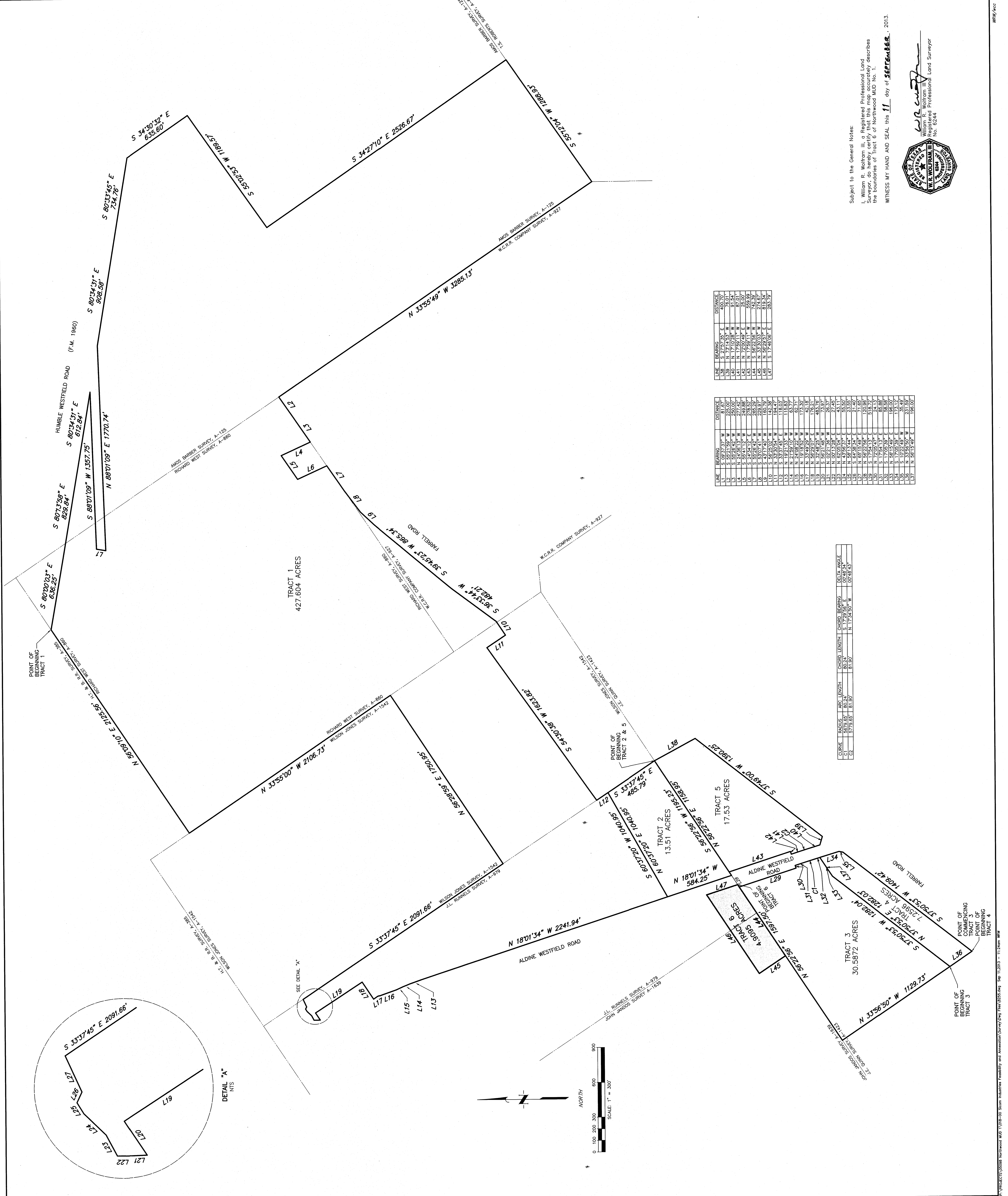

LINE	BEARING	DISTANCE
L38	S 27°25'35" E	400.70
L39	N 75°14'53" W	76.01
L40	N 75°14'53" W	76.01
L41	N 75°14'53" W	76.01
L42	N 75°14'53" W	76.01
L43	N 75°14'53" W	76.01
L44	N 75°14'53" W	76.01
L45	N 75°14'53" W	76.01
L46	N 75°14'53" W	76.01
L47	N 75°14'53" W	76.01

LINE	BEARING	DISTANCE
L1	S 60°33'52" E	635.60
L2	S 80°33'45" E	734.70
L3	S 80°34'31" E	909.58
L4	N 33°55'49" W	3285.13
L5	S 34°27'10" E	2526.67
L6	S 50°25'32" E	1788.57
L7	S 80°10'09" E	1770.74
L8	S 80°13'59" E	828.84
L9	S 80°14'37" E	612.84
L10	S 80°10'09" E	1770.74
L11	N 33°55'00" W	2106.73
L12	S 33°37'45" E	485.79
L13	S 50°25'32" E	1788.57
L14	S 50°25'32" E	1788.57
L15	S 50°25'32" E	1788.57
L16	S 50°25'32" E	1788.57
L17	S 50°25'32" E	1788.57
L18	S 50°25'32" E	1788.57
L19	S 50°25'32" E	1788.57
L20	S 50°25'32" E	1788.57
L21	S 50°25'32" E	1788.57
L22	S 50°25'32" E	1788.57
L23	S 50°25'32" E	1788.57
L24	S 50°25'32" E	1788.57
L25	S 50°25'32" E	1788.57
L26	S 50°25'32" E	1788.57
L27	S 50°25'32" E	1788.57
L28	S 50°25'32" E	1788.57
L29	S 50°25'32" E	1788.57
L30	S 50°25'32" E	1788.57
L31	S 50°25'32" E	1788.57
L32	S 50°25'32" E	1788.57
L33	S 50°25'32" E	1788.57
L34	S 50°25'32" E	1788.57
L35	S 50°25'32" E	1788.57
L36	S 50°25'32" E	1788.57
L37	S 50°25'32" E	1788.57
L38	S 50°25'32" E	1788.57
L39	S 50°25'32" E	1788.57
L40	S 50°25'32" E	1788.57
L41	S 50°25'32" E	1788.57
L42	S 50°25'32" E	1788.57
L43	S 50°25'32" E	1788.57
L44	S 50°25'32" E	1788.57
L45	S 50°25'32" E	1788.57
L46	S 50°25'32" E	1788.57
L47	S 50°25'32" E	1788.57
L48	S 50°25'32" E	1788.57
L49	S 50°25'32" E	1788.57
L50	S 50°25'32" E	1788.57
L51	S 50°25'32" E	1788.57
L52	S 50°25'32" E	1788.57
L53	S 50°25'32" E	1788.57
L54	S 50°25'32" E	1788.57
L55	S 50°25'32" E	1788.57
L56	S 50°25'32" E	1788.57
L57	S 50°25'32" E	1788.57
L58	S 50°25'32" E	1788.57
L59	S 50°25'32" E	1788.57
L60	S 50°25'32" E	1788.57
L61	S 50°25'32" E	1788.57
L62	S 50°25'32" E	1788.57
L63	S 50°25'32" E	1788.57
L64	S 50°25'32" E	1788.57
L65	S 50°25'32" E	1788.57
L66	S 50°25'32" E	1788.57
L67	S 50°25'32" E	1788.57
L68	S 50°25'32" E	1788.57
L69	S 50°25'32" E	1788.57
L70	S 50°25'32" E	1788.57
L71	S 50°25'32" E	1788.57
L72	S 50°25'32" E	1788.57
L73	S 50°25'32" E	1788.57
L74	S 50°25'32" E	1788.57
L75	S 50°25'32" E	1788.57
L76	S 50°25'32" E	1788.57
L77	S 50°25'32" E	1788.57
L78	S 50°25'32" E	1788.57
L79	S 50°25'32" E	1788.57
L80	S 50°25'32" E	1788.57
L81	S 50°25'32" E	1788.57
L82	S 50°25'32" E	1788.57
L83	S 50°25'32" E	1788.57
L84	S 50°25'32" E	1788.57
L85	S 50°25'32" E	1788.57
L86	S 50°25'32" E	1788.57
L87	S 50°25'32" E	1788.57
L88	S 50°25'32" E	1788.57
L89	S 50°25'32" E	1788.57
L90	S 50°25'32" E	1788.57
L91	S 50°25'32" E	1788.57
L92	S 50°25'32" E	1788.57
L93	S 50°25'32" E	1788.57
L94	S 50°25'32" E	1788.57
L95	S 50°25'32" E	1788.57
L96	S 50°25'32" E	1788.57
L97	S 50°25'32" E	1788.57
L98	S 50°25'32" E	1788.57
L99	S 50°25'32" E	1788.57
L100	S 50°25'32" E	1788.57

CURVE	RADIUS	ARC LENGTH	CHORD LENGTH	CHORD BEARING	DELTA ANGLE
C1	5679.65'	80.24'	80.24'	80.24'	0.048343°
C2	2775.82'	18.180'	18.180'	18.180'	0.048343°

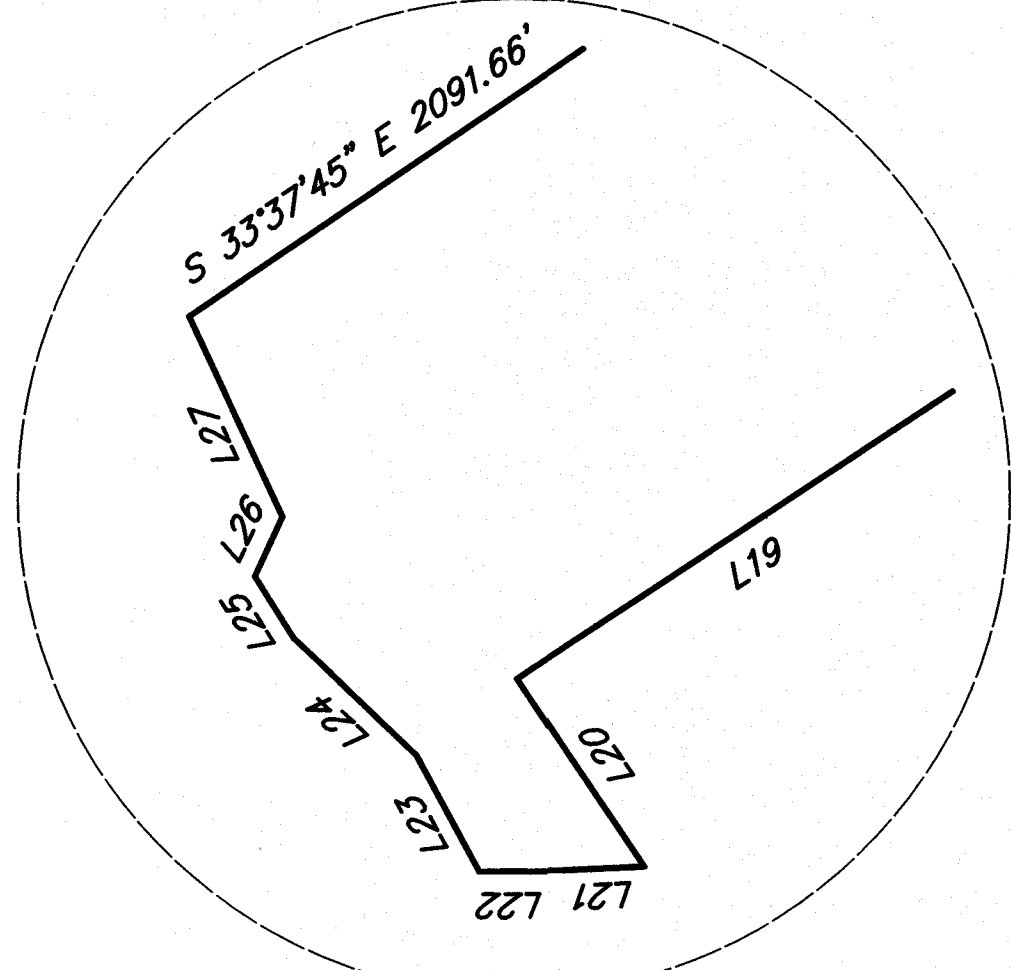

DETAIL "A"
NTS

